

# Patient report

Bio-Rad                      DATE: 07/14/2019  
D-10                         TIME: 02:07 PM  
S/N: #DJ4I016123        Software version: 4.30-2  
Sample ID:                 10593009  
Injection date             07/14/2019 01:45 PM  
Injection #: 10             Method: HbA1c  
Rack #: ---                 Rack position: 3

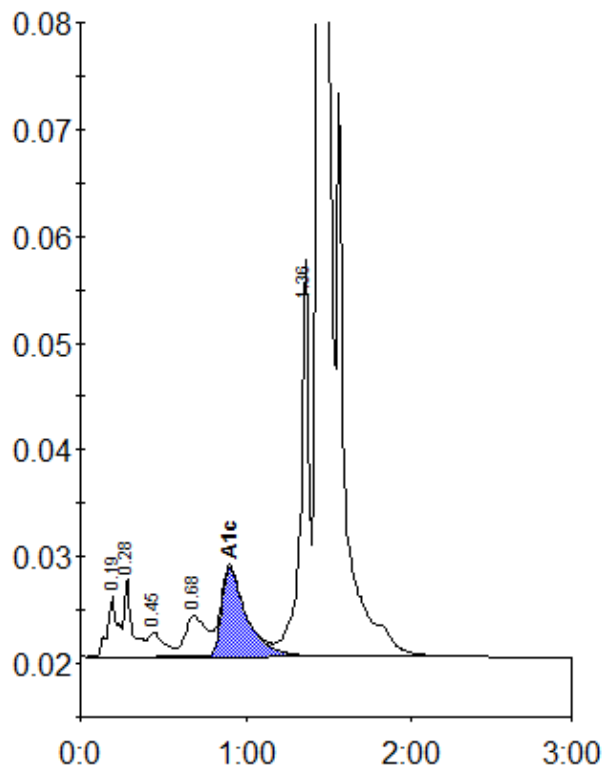

Peak table - ID: 10593009

Peak	R.time	Height	Area	Area %
A1a	0.19	5639	24350	1.0
A1b	0.28	7469	25985	1.1
F	0.45	2269	15006	0.6
LA1c/CHb-1	0.68	3799	34420	1.5
A1c	0.90	8374	87383	5.5
P3	1.36	37260	132789	5.7
A0	1.45	648347	1999956	86.2
Total Area:		2319889		

Concentration:	%
A1c	5.5